



I STUDY JAPAN®

ASUMA TRAVEL SDN BHD

15-1A, Jalan Pandan 3/10, Pandan Jaya,
55100, Wilayah Persekutuan Kuala Lumpur

Tel : 019 5540360

Email : hello@jomjapan.com

I STUDY JAPAN® is managed by ASUMA TRAVEL SDN BHD

QUOTATION

Dear Miss/Madam/Sir,

I Study Japan is the Official Representative of Aiwa Language Institute for Malaysia and Brunei. I Study Japan currently operated by ASUMA TRAVEL SDN BHD, a company that consists of Japanese graduates.

Aiwa Intensive Japanese Long course is a product of I Study Japan. We are aiming to give the students the experience of Japan culture while learning Japanese Language in maximum level with optimum environment. We will determine your course depending on your goals. If your objective is simply to learn Japanese, you will be placed in a class and prepare for the JLPT. If you intend to go to Higher Education in Japan, you will prepare for the examination entrance to go to university in Japan (EJU).

Item	First year	Second year		
	For all course	April course	July course	October course
Application Processing Fee	¥25,000	-	-	-
Entrance Fee	¥50,000	-	-	-
Course Fee	¥504,000	¥504,000	¥378,000	¥252,000
Others (material, facilities,etc)	¥136,850	¥135,600	¥101,700	¥67,800
Accident Insurance	¥3,780	¥3,780	¥3,780	¥3,780
Activities Fee	¥5,370	-	-	-
TOTAL	¥725,000	¥643,380	¥483,480	¥323,580
ESTIMATE TOTAL (RM)	RM 29,000	RM 25,000	RM 19,000	RM 13,000

I Study Japan®

Is the Official Malaysia Representative of Aiwa Language Institute

Apartment Fees for the First 6 months			
Item	Apartment	Dormitory	
	Single	Single	Double
Entrance Fee	¥50,000	¥30,000	¥30,000
Facility Fee	¥50,000	¥30,000	¥20,000
Fire Insurance	¥15,000	¥15,000	¥8,000
Common Serving Fee	¥0	¥6,000	¥6,000
Utilities	Self-pay	Self-pay	Self-pay
6 Month Rent	¥210,000	¥132,000	¥108,000
TOTAL	¥325,000	¥213,000	¥172,000
ESTIMATE	RM 13,000	RM 8,500	RM 6,900

COURSE INCLUDED	<ol style="list-style-type: none"> 1. Entrance Fee 2. Classes Fee 3. Accommodation (Single or Double Rooms): <p>Accommodation included: Utilities fees: gas, electricity, water; Facilities: mattress, quilt, pillow, desk, chair, lights, curtains, air-conditioning, refrigerator, washing machine, gas stove & free internet access Accommodation is located nearby Aiwa Building</p>
NATURE OF THE COURSE	<p>Nature of the course:</p> <ol style="list-style-type: none"> I. 5 days of interactive & communicative classroom study II. May include some field studies or trips III. Students can experience study abroad in Japan where they can use Japanese language in the actual environment to speed up their learning process.
EXCLUSION	Personal Expenses, Food Expenses, Flight Ticket, Personal Insurance
COURSE INTAKE	APRIL, JULY, OCTOBER. Refer Aiwa Timeline 2020/2021 for more info.
PRICE	Refer above
TERMS	<ol style="list-style-type: none"> I. Booking fee is RM 200, not including all other fees II. You can pay the full payment directly to Aiwa Language Institute. III. Please keep the payment prove after payment has been made.
CANCELLATION POLICY	<ol style="list-style-type: none"> I. Booking fees will not be return upon cancellation II. Cancellation policies depend on Aiwa Language Institute cancellation policies
ACCOUNT	ASUMA TRAVEL SDN BHD CIMB BANK Branch Pandan Indah 8603548887
CONTACT US	I Study Japan is operated by ASUMA TRAVEL SDN BHD * Tel: +6019 5540360 *E-mail: hello@jomjapan.com

I Study Japan - Aiwa Timelines 2020/2021

Spring - April Admission Course

Spring	2 years																							
	4	5	6	7	8	9	10	11	12	1	2	3	4	5	6	7	8	9	10	11	12	1	2	3
	Foundation			Beginner						Intermediate						Advance								

Summer - July Admission Course

Summer	1 year 9 month																							
	4	5	6	7	8	9	10	11	12	1	2	3	4	5	6	7	8	9	10	11	12	1	2	3
				Foundat ion	Beginner						Intermediate						Advance							

Autumn - October Admission Course

Autumn	1 year 6 month																							
	4	5	6	7	8	9	10	11	12	1	2	3	4	5	6	7	8	9	10	11	12	1	2	3
							Foundati on	Beginner						Intermediate						Advance				

Application Schedule for Short Course Program 2020/2021

Intake	Duration	Application Deadline	Status
April	2 years	End of November (previous year)	Open
July	1 year 9 Month	End of February (same year)	Open
October	1 year 6 Month	End of May (same year)	Open

Accommodation Gallery

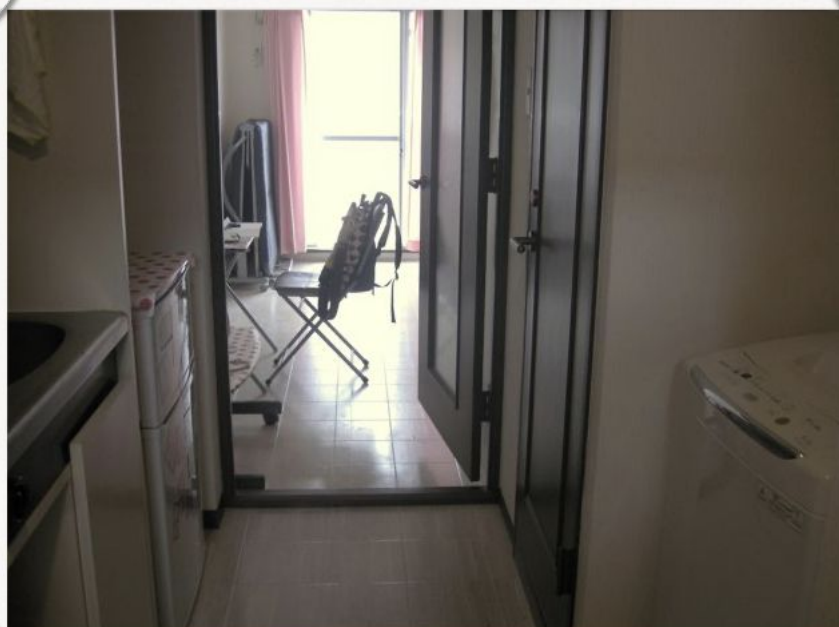

I Study Japan[®]

Is the Official Malaysia Representative of Aiwa Language Institute

Activities Gallery



I Study Japan®

Is the Official Malaysia Representative of Aiwa Language Institute